

AUGUST 1988 VOL. 13 NO. 8 \$3.00

jems

JOURNAL OF EMERGENCY MEDICAL SERVICES

It's A Knockout—Eye Injuries
CEU—Give Credit To Cardiac Pacing
Why Johnny Can't Defibrillate

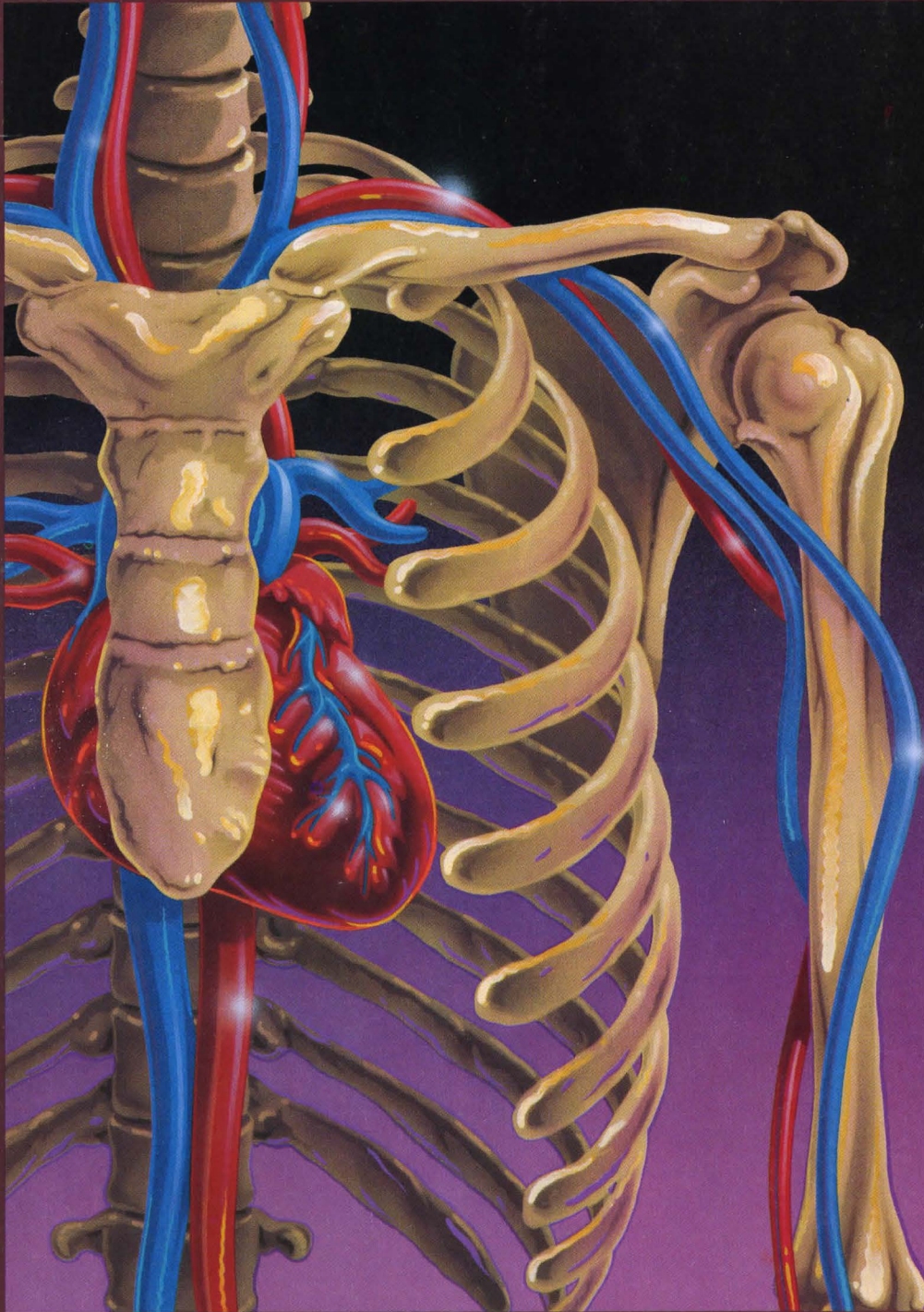

Affairs Of The Heart

CONTENTS

AUGUST 1988, VOL. 13, NO. 8

FEATURES

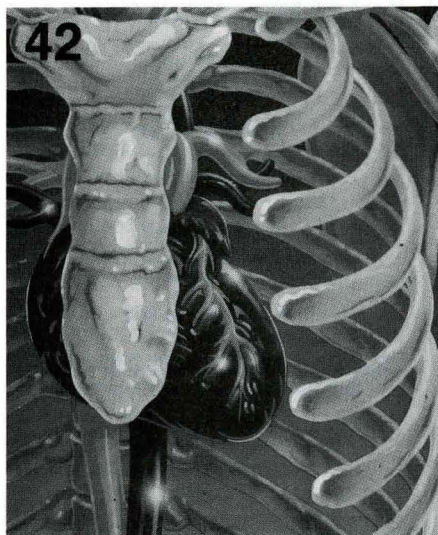

- 39 Why Johnny Can't Defibrillate** BY KENNETH R. STULTS, MS. Early defibrillation programs have doubled in the U.S. over the past two years – yet the evidence is clear that, without a sophisticated outcome-based quality assurance mechanism, such programs will be unlikely to fully maximize patient survival.
- 42 Consider a Change of Heart (On Cardiac Pacing) (CEU Article)** BY MIKEL ROTHENBERG, MD. Cardiac pacing in different forms has been used for many years. The technique of transcutaneous pacing is described, and three case reports are presented. This is the final article in the pilot program for continuing education units (CEUs).
- 49 Knockout: Insight Into Sports Eye Injuries** BY RODGER B. GOLDMAN, MD. Dr. Goldman recognizes the critical role of emergency personnel in treating sports eye injuries to minimize vision loss. This article discusses specific treatment and examination of types of injuries.
- 52 Breathing Life Into EMS** BY EUGENE L. NAGEL, MD, AND JAMES C. HIRSCHMAN, MD. The field environment for civilian emergency care in the '50s and '60s was rather simply structured. The concept of rapid response vehicles was well established with rapid transport to the nearest medical facility its object. This article takes a close look at the past to get a good picture of how far EMS has come.
- 55 City Quick to Defibrillate** BY MEL A. OCHS, MD. EMT-D programs have not been a universal success. One unique, small U.S. community shares its experience and outlines its course of action, from concept to implementation to lives saved.

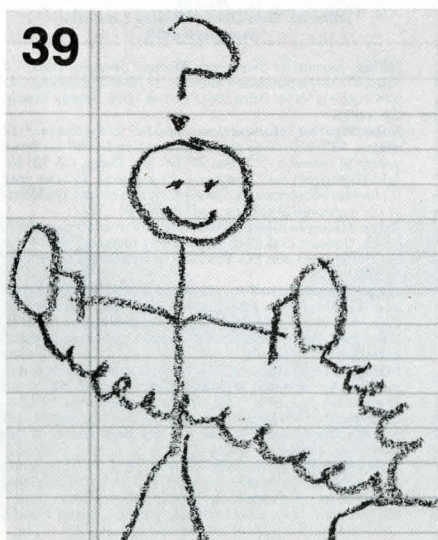
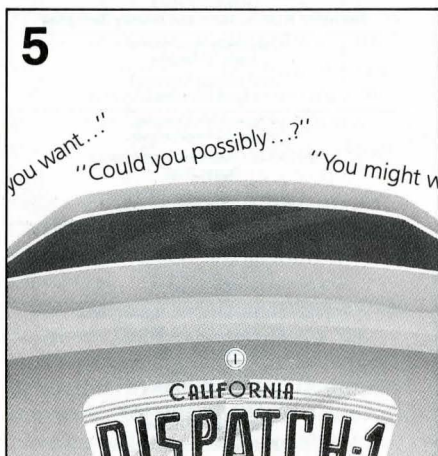

COLUMNS

- 5 Publisher's Page** by Jim Page – "You Can Go Ahead and . . ."
- 8 Guest Comment** by Edward I. Melton Jr., MD – What Resuscitation Does for the Rescuer.
- 12 Guest Comment** by Joseph B. Phillips Jr. – Money Matters Revisited.
- 26 Current Research** by Bruce Goldfarb.
- 30 Special Report** by Mary Newman – Early Access, Early CPR and Early Defibrillation.
- 37 Tricks of the Trade** by Thom Dick – Turbo Bulb.
- 57 Innovations** by Thom Dick – Airway Likes It.
- 58 Clinical Q & A** by Scott Bourn – Oxygen Methods.
- 64 Pediatric Notebook** by Brent H. Dierking, REMT-P et al. – Airway Management in the Pediatric Trauma Patient.
- 74 Interface** by Jack Stout – The EMS Subsidy/Price Tradeoff.
- 79 In the Industry** by Rick Minerd.

DEPARTMENTS

- 19 Letters**
- 22 Inside EMS** – ASTM Developing Guidelines for EMS; Awards Given for Excellence; Joe Cobb Dies During Life-Saving Attempt.
- 61 Calendar**
- 62 Review** – Mastering Dysrhythmias: A Problem Solving Guide by Kevin R. Brown, MS, and Sheldon Jacobson, MD. Reviewed by Mike Taigman; A New Look at Cold Water Near Drownings by Concept Systems Inc.. Reviewed by Warren Bowman, MD.
- 77 Classifieds**
- 78 Advertiser Directory**
- 80 Inroads**
- 82 The Last Word**

EXPANDING REGIONAL TERTIARY CARE CENTER AFFILIATED WITH WAKE FOREST UNIVERSITY NEEDS ADDITIONAL RESPIRATORY THERAPISTS.

If you are a Respiratory Therapist whose goals include having the most advanced technology at your disposal, being an important member of the health care decision-making team, and working under a director who values your suggestions and knowledge, then you should look to North Carolina Baptist Hospital.

Respiratory Therapists at our 700+bed (806-bed by Fall 1989) regional tertiary care/teaching hospital play a significant role in such advanced procedures as open-heart surgery and heart transplants, renal transplants, and in caring for patients in our Level I Trauma Center, Level III Neonatal Intensive Care Nursery as well as being vital members of our AirCare emergency air transport service.

Salaries, training, employee benefits, relocation assistance, and work schedules are excellent. For more information about career opportunities in one of America's most livable cities, call or write Letha Huffman, Recruitment Manager. (919) 748-4717.

North Carolina Baptist Hospital

300 S. Hawthorne Road, Winston-Salem, North Carolina 27103

For More Information Circle #13 on Reader Service Card

SUBSCRIPTION SERVICES

QUESTIONS REGARDING YOUR JEMS SUBSCRIPTION?

When you write or call, please refer to our subscriber number on your mailing label.

TO SUBSCRIBE OR EXTEND YOUR SUBSCRIPTION:

Check the appropriate boxes below:

- New subscription.
Please allow 4-8 weeks for your first copy to be mailed.
- Renewal subscription. Please include a current address label to ensure prompt and proper extension.
- 1-YEAR \$19.97 2-YEAR \$33.97

JEMS
 P.O. Box 1026
 Solana Beach, CA 92075
 (619) 481-1128

ATTACH LABEL HERE

(If label is not handy, print OLD address in this space.)

MOVING?

DON'T MISS A SINGLE ISSUE OF JEMS

Let us know your new address right away. Attach an old mailing label in the space provided and print your new address below:

Name _____

Address _____

City _____ State _____ Zip _____

EMPLOYER

- 1. Hospital
- 2. Private Ambulance
- 3. Fire Dept./Rescue Squad
- 4. Third Serv./Mun. Agency
- 5. Industrial/Commercial
- 6. Other _____
(Please Specify)

OCCUPATION

- A. Physician
- B. Nurse/Inst./Coord.
- C. Director/Mgr./Chief
- D. Paramed./EMT-I/EMT-D
- E. EMT (Basic, 1st Resp.)
- F. Other _____
(Please Specify)



Publisher and Editor-in-Chief
James O. Page

Publisher and Executive Editor

Keith Griffiths

Associate Publisher

Rick Miner

Managing Editor

Dana A. Jarvis

Medical Editor

Cleve Trimble, MD

Senior Editor

Diane Stocklin

Associate Editor

Thom Dick

Assistant Editors

Valla Howell

Nancy Peterson

Betty Scalice

Production Editor

Jeanette M. Frohoff

Contributing Editors

Betty Till, RN; Norm Dinerman, MD; Mike Frank, MD; Gary Morris; Mary Newman; William Roush, MD and Garry Briese

Director of Marketing

Gary R. Williams

Advertising Director

Lisa J. Cota

Account Assistant

Janene Long

Art Director

Robert Schmitt

Graphic Artists

Jennifer Hutchinson and Nancy Templar

Corporate Accountant

Judy Trimble

Accounting Assistant

Lori McGill

Circulation Director

Pamela Stevenson

Director of Conference Operations

Betty Till

Assistant Conference Planner

Tamara McConnell

Executive Assistant

Penney C. McBride

Office Receptionist

Jill Hunt

Jems Publishing Company, Inc.

Chairman of the Board

James O. Page

Secretary/Treasurer

Keith Griffiths

V.P., EMS Resource Center

Gary R. Williams

V.P., Conference Division

Betty Till

Interns

Editorial: **Dan Otter, Shelley Lindsten, Marion Garza**

JEMS, *Journal of Emergency Medical Services*, (Fed. ID #22-2357324) is published monthly by JEMS Publishing Co., 674 Via de la Valle, Suite 200; P.O. Box 1026, Solana Beach, CA 92075.

Subscription information: Send \$19.97 for one year (12 issues), \$33.97 for two years (24 issues) or \$44.97 for three years (36 issues) to P.O. Box 27966, San Diego, CA 92128. Add \$6 per year for Canadian subscriptions, \$12 per year for foreign subscriptions. For subscription orders, problems or for a change of address, call (619) 481-1128.

Advertising information: Rates are available upon request. Contact Lisa Cota, advertising director, at 674 Via de la Valle, Suite 200, P.O. Box 1026, Solana Beach, CA 92075; 619/481-1128.

Editorial information: Manuscripts and queries should be directed to Nancy Peterson, P.O. Box 1026, Solana Beach, CA 92075. Editorial guidelines are available upon request. Submitted manuscripts should be typed, double-spaced and submitted in triplicate.

Microfiche: JEMS is available on microfiche. Please direct inquiries to University Microfilms International, 300 North Zeeb Road, Ann Arbor, MI 48106; 800/521-3044.

Copyright 1988 Jems Publishing Co., Inc. No material can be reproduced without the express permission of the publisher. ISSN 0197-2510.

Postmaster: Return Form 3579 to JEMS, P.O. Box 1026, Solana Beach, CA 92075. Claims of non-receipt or damaged issues must be filed within three months of cover date. Second-class circulation postage paid at Solana Beach, California and at additional mailing offices.