

MAY 1988 VOL. 13 NO. 5 \$2.50

# jems

JOURNAL OF EMERGENCY MEDICAL SERVICES

**Fighting Drug Abuse**  
**Original Survey: EMS Benefits**  
**"Shifting Gears" at the Scene**

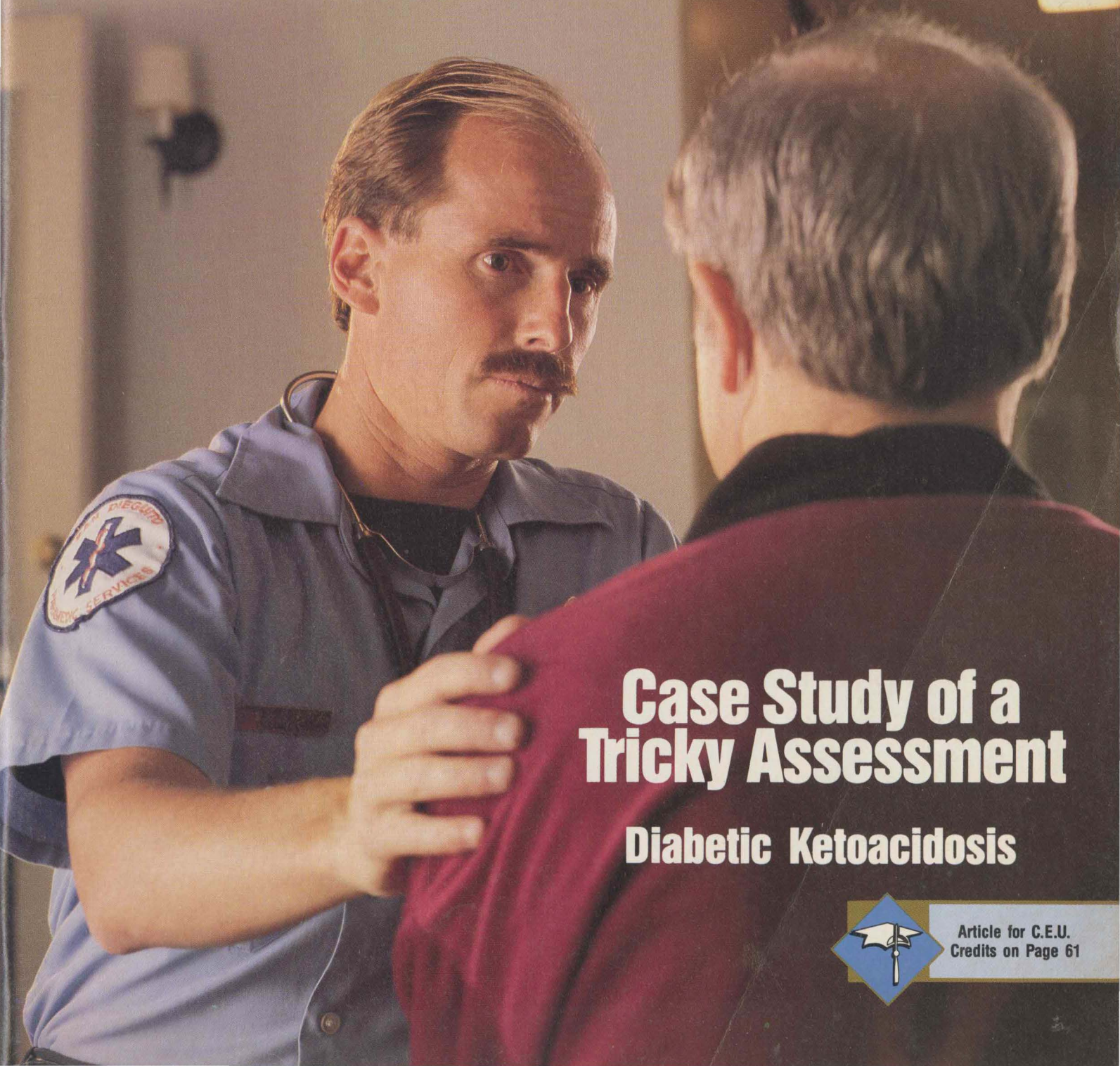

## **Case Study of a Tricky Assessment**

### **Diabetic Ketoacidosis**



Article for C.E.U.  
Credits on Page 61

# CONTENTS

MAY 1988, VOL. 13, NO. 5

## FEATURES

- 28 "Could You Please Speak Louder?" BY GLENN H. LUEDTKE. Hearing loss affects EMTs, paramedics and firefighters at a rate one-and-one-half times that of others in the same age group. There are a number of ways to identify and prevent hearing loss.
- 32 **Cardiology Practicum** BY MIKE TAIGMAN AND SYD CANAN. An advanced approach to EKG interpretation can be rewarding to the EMT and the patient.
- 34 **Spinal Injuries in Water** BY SCOTT W. ROBERTS, EdD. Sixty-six percent of all recreation-related spinal injuries occur during diving. Diving accidents are a major area of concern in recreation safety and imply specific treatment.
- 37 **Shifting Gears** BY DAVID N. GERSTNER, EMT-P. "Shifting gears" refers to the sometimes difficult process of switching treatment from one plan of action to another when conditions warrant.
- 40 **EMS Benefits (Salary Survey, Part II)** BY RICHARD KELLER. This comprehensive article focuses on benefits offered to employees of various EMS agencies from dispatcher to executive officer.
- 55 **Pay Now or Pay Later** BY SCOTT BOURN, RN, EMT-P AND MICHAEL G. SMITH, EMT-P. The use of drugs in EMS may be better understood if it is examined in the context of a larger problem which affects all the health-care professions.
- 61 **Diabetic Ketoacidosis (CEU Article)** BY SCOTT BOURN, RN, REMT-P. The diabetic requires careful assessment, as this case study demonstrates. This is the third article in the pilot program for continuing education units (CEUs).



37

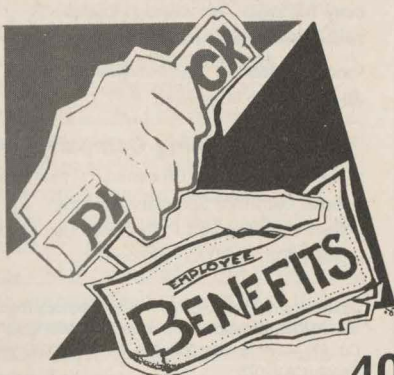

40

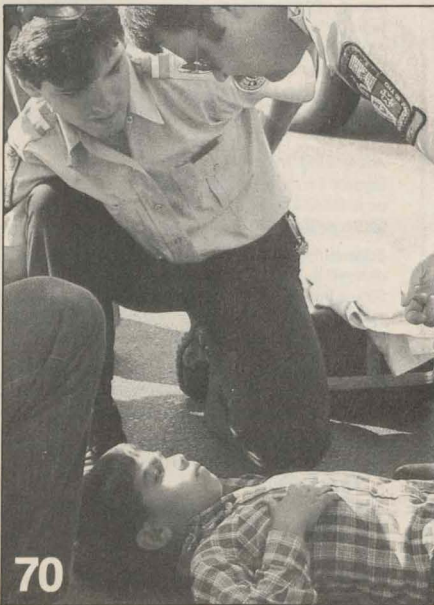

70

## COLUMNS

- 5 **Publisher's Page** by Jim Page - The Passing Gear.
- 6 **Guest Comment** by Alicia Mae LePard, NREMT-P - Life for a Diabetic.
- 11 **Guest Comment** by Cleve Trimble, MD - Medical Control.
- 24 **Current Research** by Bruce Goldfarb - Cocaine Overdose; Drinking and Driving; The Influence of Alcohol.
- 26 **Tricks of the Trade** by Thom Dick - Payoff Questions.
- 67 **Quality Assurance Forum** by Jim Dernocoeur and Thom Dick - The Quality of Quality Assurance by Jim Dernocoeur
- 70 **Pediatric Notebook** by Brent H. Dierking, REMT-P and Max L. Ramenofsky, MD - The Pediatric Trauma Score.
- 76 **Legal File** by C.J. Shanaberger - The Secrets of Testimonial Privilege.
- 80 **Clinical Q&A** by Scott Bourn - The Shocking Truth.
- 95 **In the Industry** by Rick Minerd.

## DEPARTMENTS

- 12 **Letters**
- 19 **Inside EMS** - New York City and Union Battle Over Wages; Help Design Tomorrow's Ambulances; "Safe Kids Are No Accident"; ASTM Under Criticism; Crew Quarters Update.
- 74 **Calendar**
- 91 **Classifieds**
- 92 **Review** - How to Identify a Substance Abuser by Timothy Dimoff. Reviewed by Marilyn Bourn, RN.
- 94 **Advertiser Directory**
- 96 **Inroads**
- 98 **The Last Word**

# AMCARE

## COMMUNICATION SUPERVISOR AND PARAMEDICS

needed for pre-hospital emergency medical and ambulance service central Oklahoma. Providing state-of-the-art ALS care, AmCare answers over 63,000 calls per year. Benefits for AmCare associates

- competitive salary and relocation assistance
- paid inservice and refresher training
- tuition assistance
- malpractice, life, health, dental insurance, retirement
- four day work week (five day for Comm. Supvr.)
- paid vacations and holidays
- quality assurance and public outreach programs
- CAD system utilized
- 911 implementation in 1989
- developing aeromedical program

Nationally Registered Paramedics with ACLS and CPR certification interested in joining the AmCare team should send resumes to:

Larry G. Willis  
Director of Support Services  
AmCare  
1111 Classen Drive  
Oklahoma City, OK 73103

*As an Equal Opportunity Employer, applications from qualified females and minorities are encouraged.*

For More Information Circle #13 on Reader Service Card

## Two extra benefits with Midland 2-way radio:

### 1. Today's best values in 2-way FM radio.

Midland gives you that rare combination of quality, performance and reliability called "value." That's why even our tough little basic 5 Watt portables have a die-cast chassis. Or why our synthesized mobiles have life-test results of better than 99% unit availability on a normal annual operational schedule. Midland... a lot more 2-way radio for your money.

### 2. The best 2-way radio specialists in your area.

One of this country's most experienced communications professionals is virtually at your doorstep... your local Midland LMR dealer. Carefully chosen. Highly skilled. Dependable. All the help you need to maximize your return on investment: expert system planning, financing and leasing, licensing assistance, fast installation and responsive service.



For your **free** guide to today's best values in hard-working, affordable 2-way radios, **call today!**

**1-800/MIDLAND**

(1-800/643-5263)

Ext. 1690

(In MO: 816/241-8500)

**MIDLAND LMR**  
LAND MOBILE RADIO

*The working man's 2-way radio.*

1690 N. Topping • Kansas City, MO 64120

© 1988, Midland International

For More Information Circle #14 on Reader Service Card

# jems

JOURNAL OF EMERGENCY MEDICAL SERVICES

James O. Page, Publisher/Editor-in-Chief

Keith Griffiths, Publisher/Executive Editor

Rick Miner, Associate Publisher

Dana A. Jarvis, Managing Editor

Cleve Trimble, MD, Medical Editor

Diane Stocklin, Senior Editor

David M. Beck, Associate Editor

Thom Dick, Associate Editor

Jeanette M. Frohoff, Production Editor

Vivian Griffiths, Assistant Editor

Betty Scalice, Assistant Editor

Nancy Peterson, Editorial Intern

Cindy Acquavella, Editorial Intern

Simone Goodbody, Editorial Intern

**Contributing Editors:** Betty Till, RN; Norm Dinerman, MD; Mike Frank, MD; Gary Morris; Mary Newman; William Roush, MD; and Garry Briese.

Gary R. Williams, Director of Marketing

Lisa J. Cota, Advertising Director

Kenneth M. Knight, Account Executive

Robin Falkoff, Advertising Intern

Janene Long, Advertising Intern

Jennifer Hutchinson, Graphic Artist

Judy Trimble, Corporate Accountant

Lori McGill, Accounting Assistant

Pamela Stevenson, Circulation Director

Betty Till, Director of Conference Operations

Tamara McConnell, Assistant Conference Planner

Penney C. McBride, Executive Assistant

Jill Hunt, Office Receptionist

### Jems Publishing Company, Inc.

James O. Page, Chairman of the Board

Keith Griffiths, Secretary/Treasurer

Gary R. Williams, V.P., EMS Resource Center

Betty Till, V.P., Conference Division

**JEMS**, *Journal of Emergency Medical Services*, (Fed. ID #22-2357324) is published monthly by JEMS Publishing Co., 674 Via de la Valle, Suite 201, P.O. Box 1026, Solana Beach, CA 92075.

**Subscription Information:** Send \$17.95 for one year (12 issues), \$29.95 for two years (24 issues) or \$39.95 for three years (36 issues) to P.O. Box 27966, San Diego, CA 92128. Add \$6 per year for Canadian subscriptions, \$12 per year for foreign subscriptions. For subscription orders, problems or for a change of address, call toll-free in the 48 contiguous states: 800/828-2514 (in California call 800/331-4164), 8:30 a.m. to 5:30 p.m. PST.

**Advertising information:** Rates are available upon request. Contact Lisa Cota, advertising director, at 674 Via de la Valle, Suite 201, P.O. Box 1026, Solana Beach, CA 92075; 619/481-1128.

**Editorial information:** Manuscripts and queries should be directed to Diane Stocklin, senior editor, P.O. Box 1026, Solana Beach, CA 92075. Editorial guidelines are available upon request. Submitted manuscripts should be typed, double-spaced and submitted in triplicate.

**Microfiche:** JEMS is available on microfiche. Please direct inquiries to University Microfilms International, 300 North Zeeb Road, Ann Arbor, MI 48106; 800/521-3044.

**Copyright 1988** Jems Publishing Co. Inc. No material can be reproduced without the express permission of the publisher. ISSN 0197-2510.

**Postmaster:** Return Form 3579 to JEMS, P.O. Box 27966, San Diego, CA 92128. Claims of non-receipt or damaged issues must be filed within three months of cover date. Second-class circulation postage paid at Solana Beach, California and at additional mailing offices.